PT08-006
Location Map

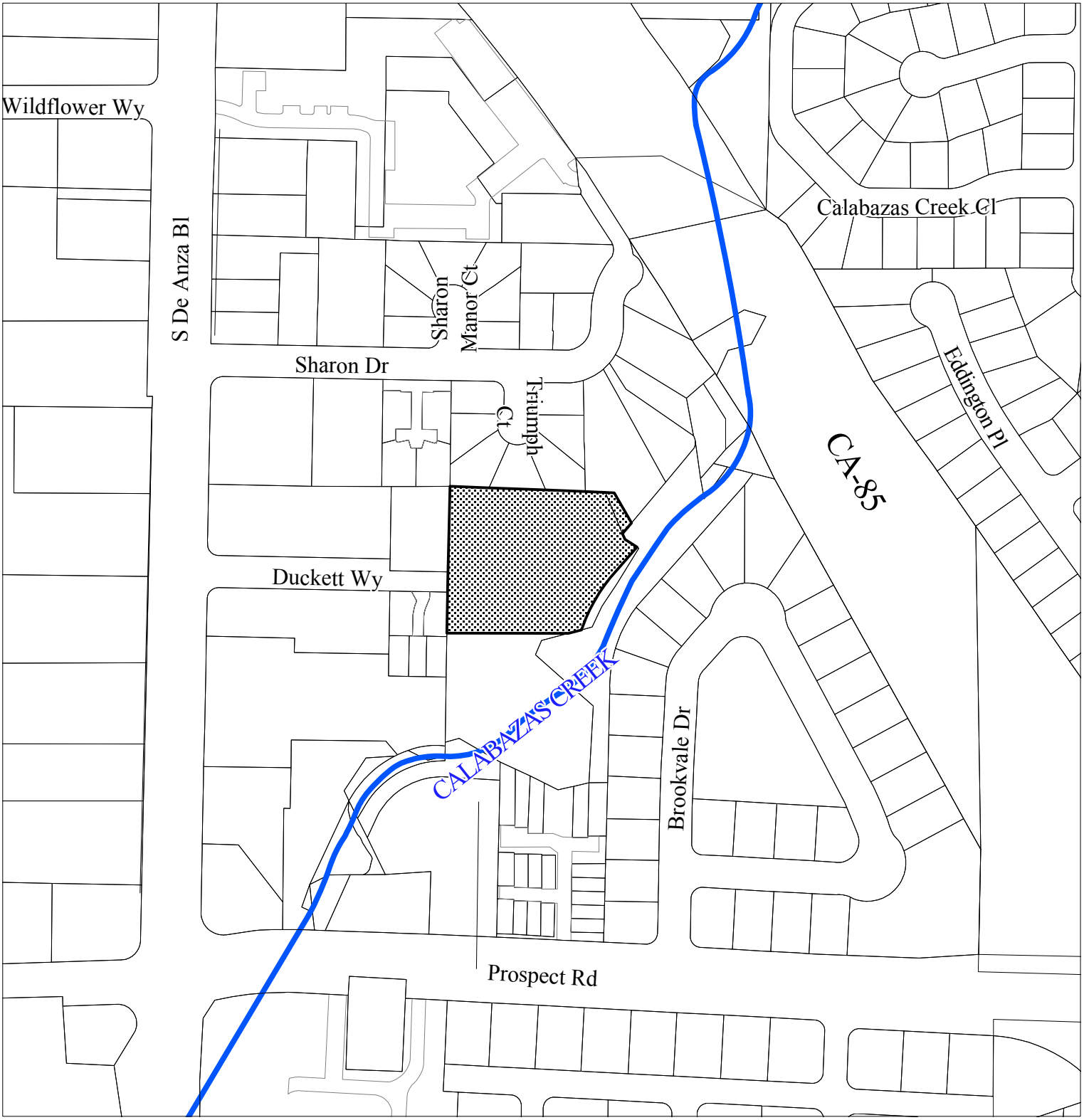

N
W E
S

Map Created On:
2/6/2008

Prepared by the Department of Planning, Building, and Code Enforcement
City of San Jose, California

Joseph Horwedel, Director

District: 1
Quad: 96

CITY OF SAN JOSE
CAPITAL OF SILICON VALLEY