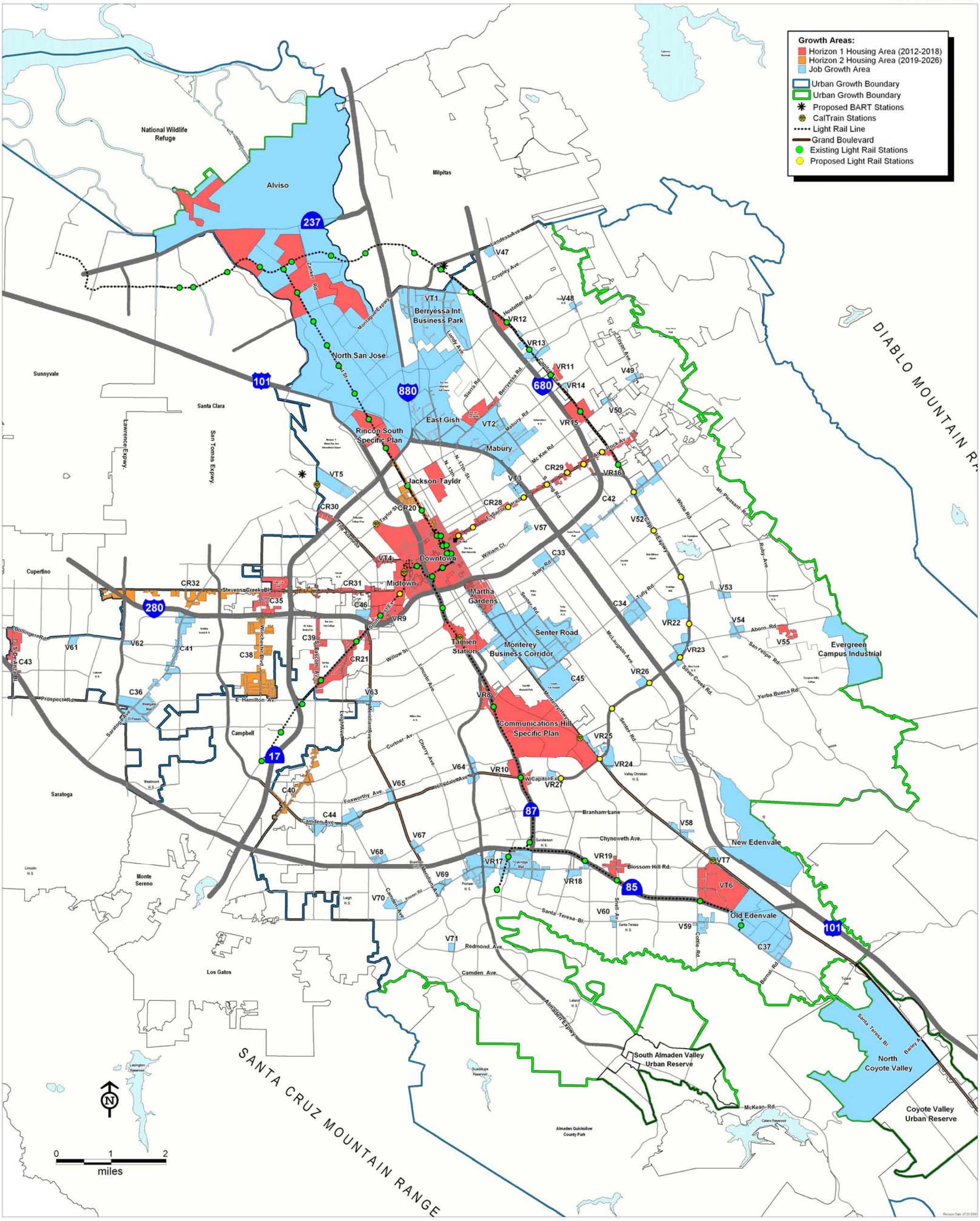PROPOSED GROWTH AREAS:HORIZON 2 (2019 - 2026)