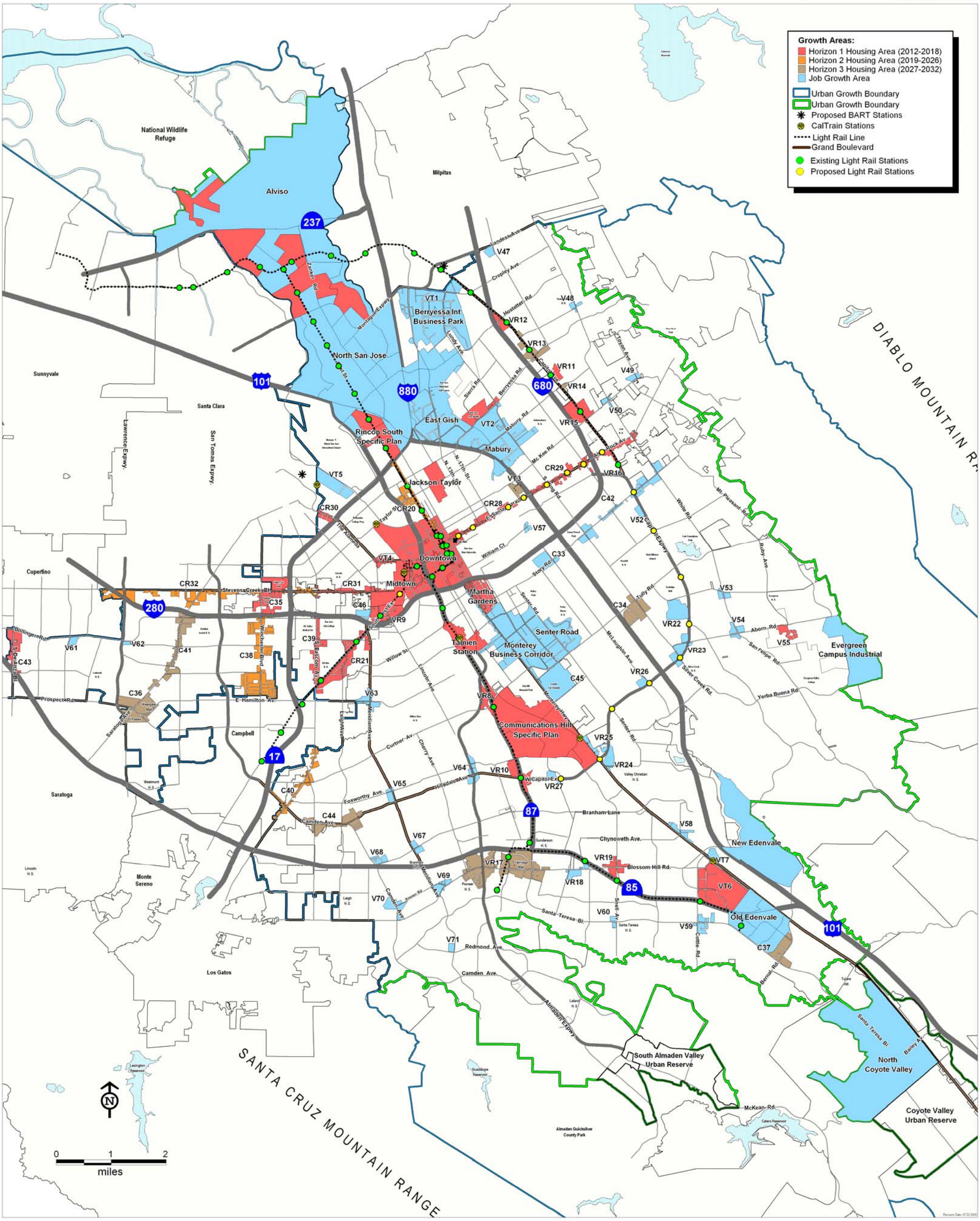PROPOSED GROWTH AREAS:HORIZON 3 (2027 - 2032)