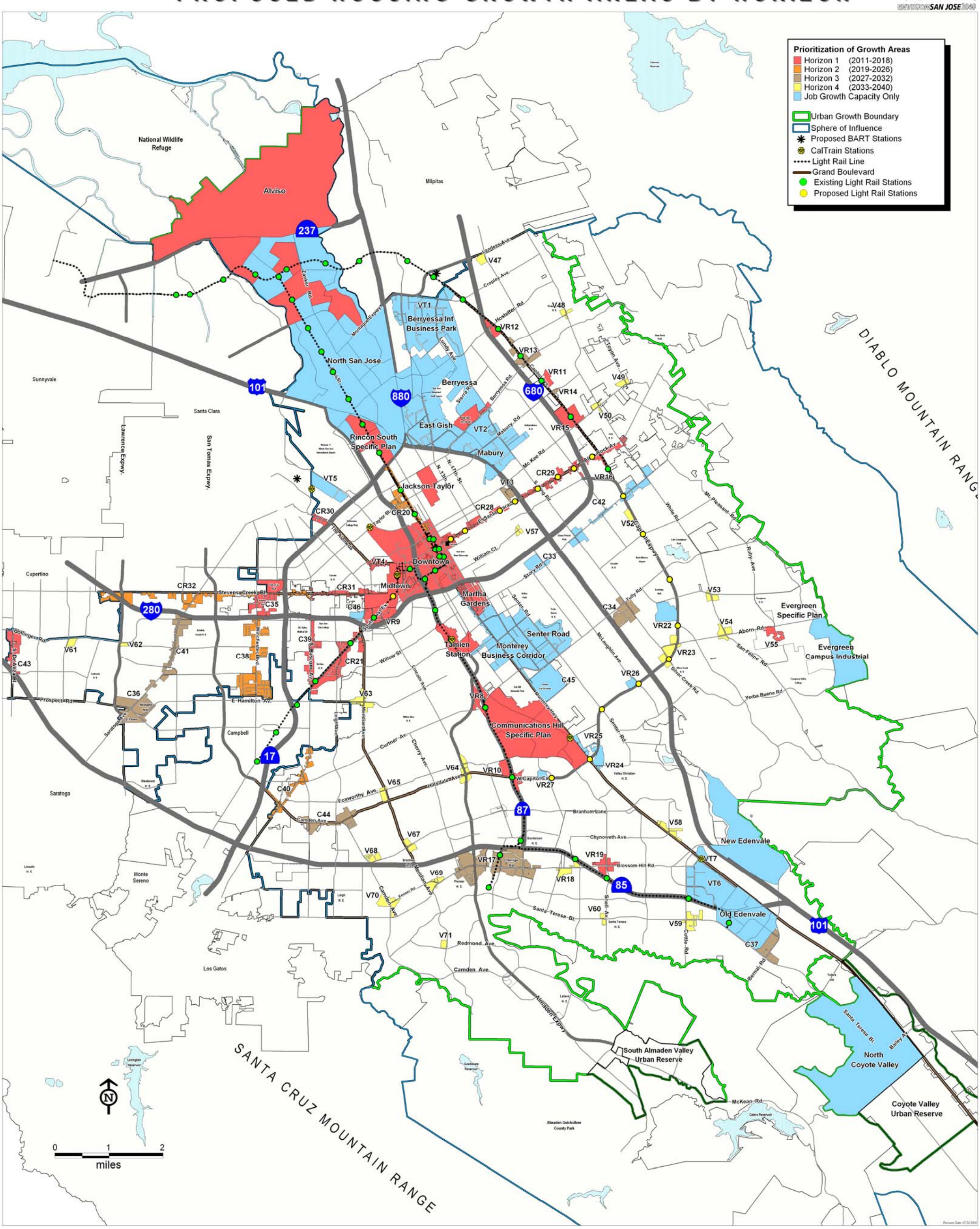PROPOSED HOUSING GROWTH AREAS BY HORIZON